

Elevation

Section on (a-a)

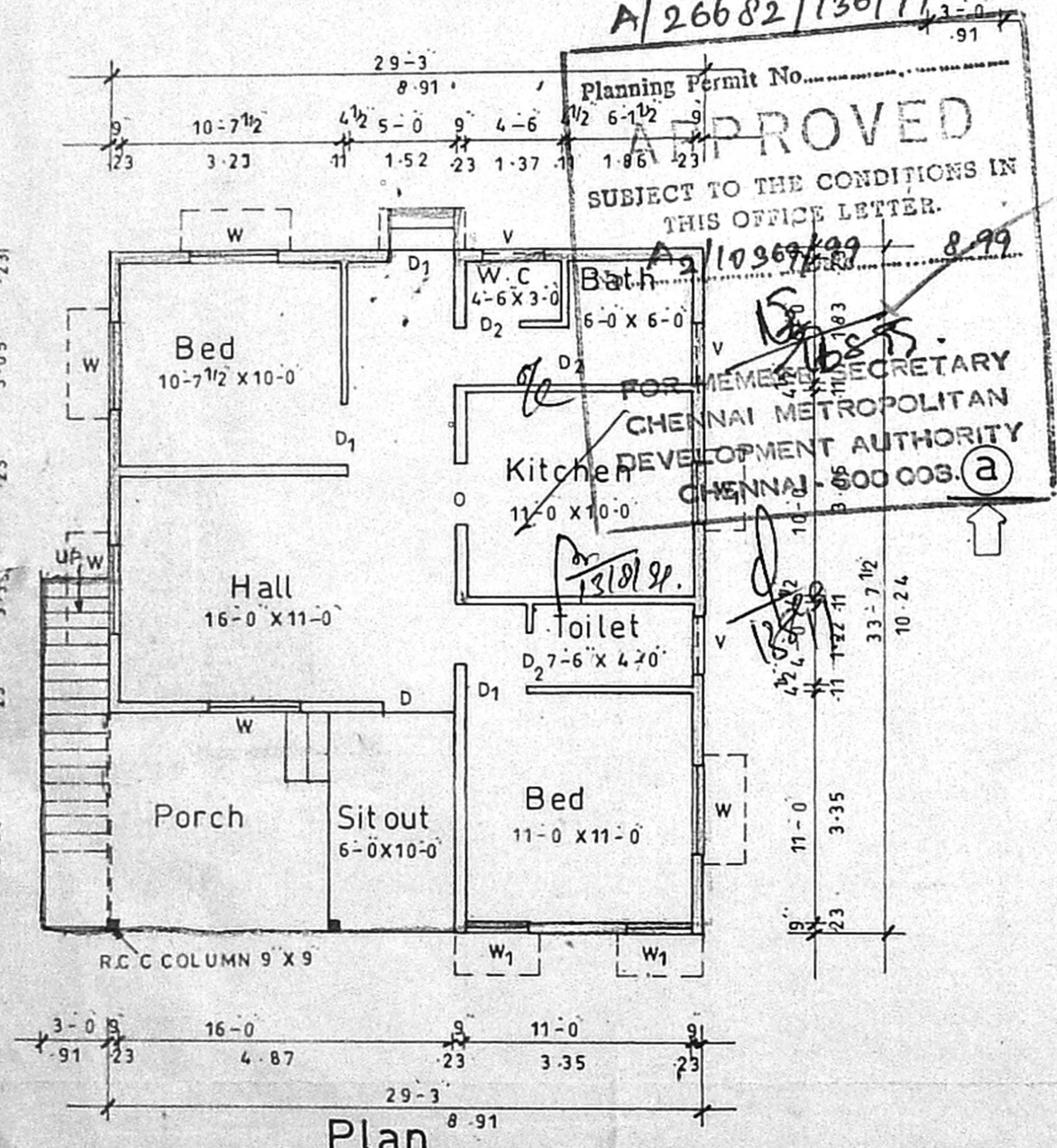

Plan

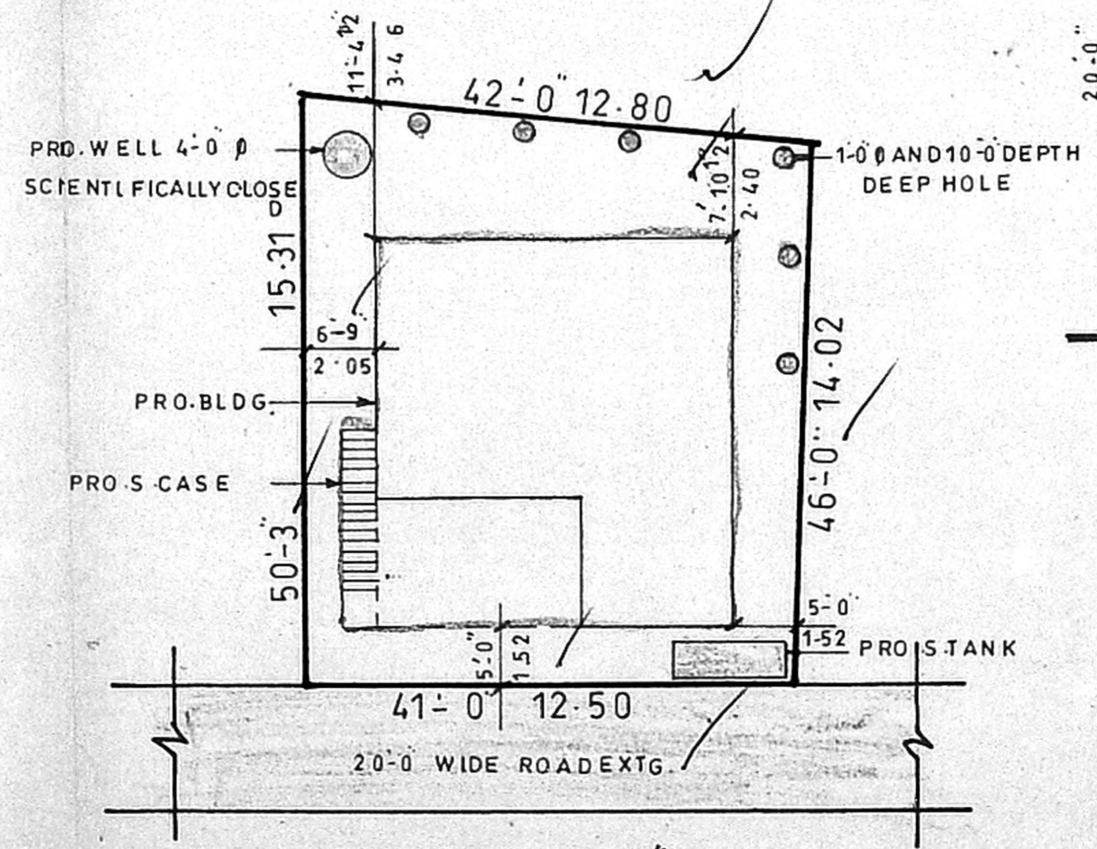

Site plan scale 1:16'-0\"/>

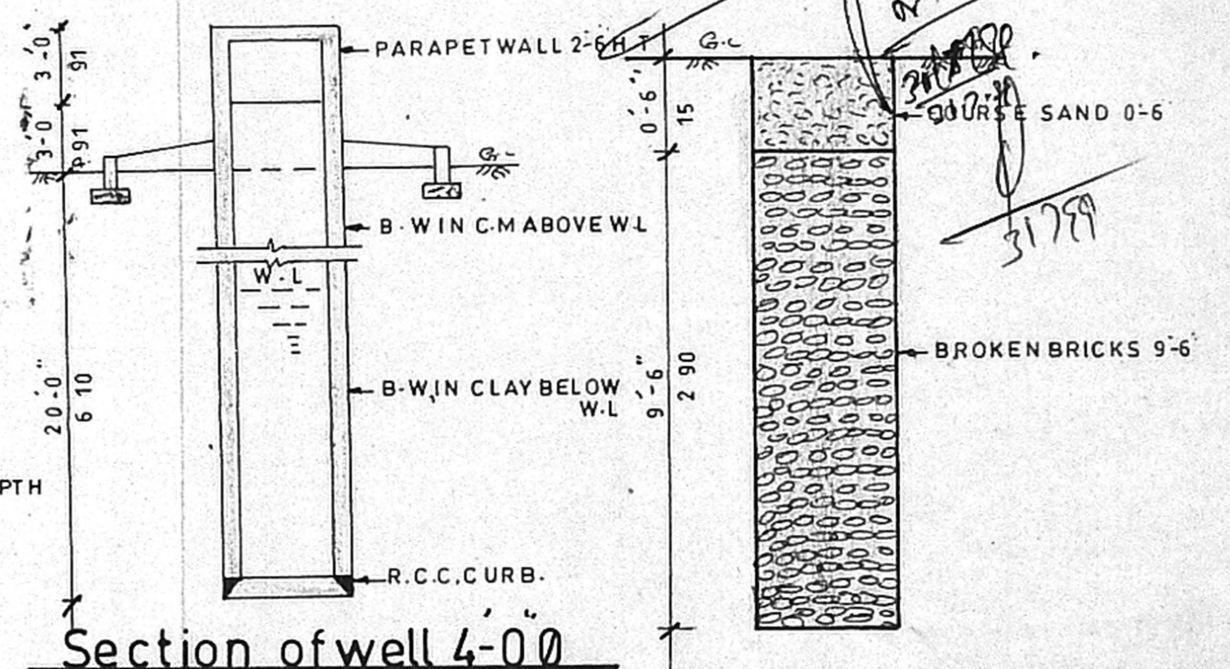

Section of well 4'-0\"/>

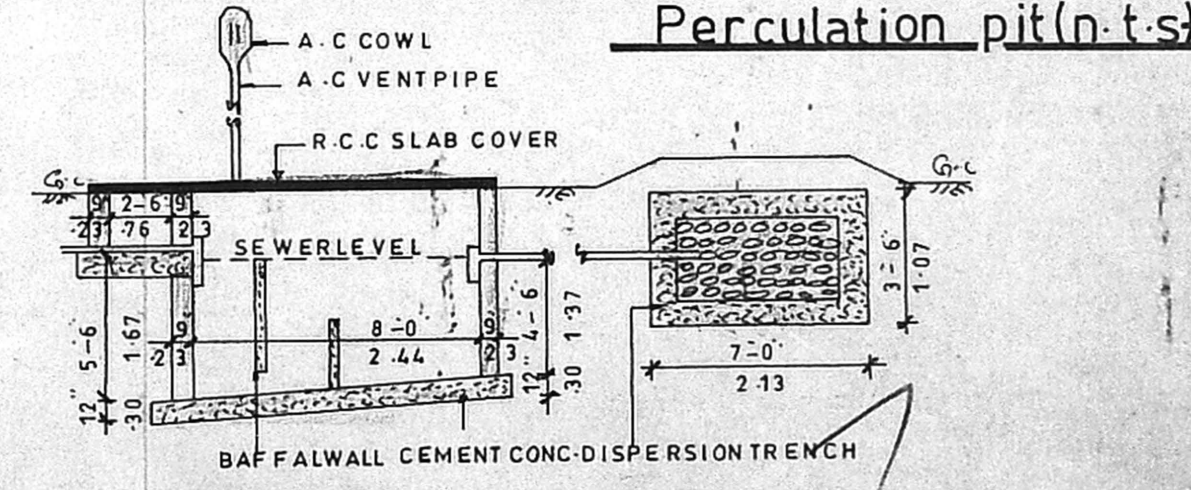

Section of septic tank

PLAN SHOWING THE PROPOSED RESIDENCE AT
 S.NO.254/3 OF NANMANGALAM VILLAGE, ST-THOMAS MOUNT
 PANCHAYAT UNION, TAMBARAM TALUK, KANCHEEPURAM DIST.
 FOR Mrs. S. Mythili. SCALE 1:8'-0\"/>

Joinery details	
D DOOR	3'-3\"/>
D ₁ DOOR	3'-0\"/>
D ₂ DOOR	2'-6\"/>
W WINDOW	4'-6\"/>
W ₁ WINDOW	3'-0\"/>
V VENTILATOR	3'-0\"/>

Extent	Samt.	Saft.
PLOT	2000-00	185-80
PRO. BLDG.	983-55	91-37
PLOT COVERAGE		49-18%
F.S.I.	0-49	

Colour index	
EXISTINGS	
PROPOSALS	
ROADS	
SITE BOUNDRY	
Stair case details	
WIDTH	3'-0\"/>
TREAD	0'-10\"/>
RISE	0'-7\"/>

Sign of owner
P. GANESAN, D.C.E.
 LICENSED SURVEYOR
 Alandur Municipality
 PARALLEL
 No. 113, First Floor,
 KARUNEEGAR ST.
 Ph: 245 0022/0023, MADRAS-88